

# BAXTER LAKE RECREATION AREA ASSOCIATION

99 FOUR ROD ROAD, ROCHESTER N.H. 03867

## APPLICATION FOR SITE ALTERATION

Name \_\_\_\_\_ Section Site Number \_\_\_\_\_

Application Date: \_\_\_\_\_ Approved Date: \_\_\_\_\_ Denied Date: \_\_\_\_\_

Reason: \_\_\_\_\_  
\_\_\_\_\_  
\_\_\_\_\_

### TYPE OF ALTERATION

Shed \_\_\_ Deck \_\_\_ Addition \_\_\_ Florida Room \_\_\_ Screenroom \_\_\_ Platform \_\_\_ Tree Removal \_\_\_

Other: \_\_\_\_\_

### SITE / PLOT PLAN

For Applicant Use Only!



The site owner acknowledges the fact that the site committee shall have the right to stop all work on said site if the site committee deems the work is not being done to conformance with the plans submitted to the site committee. No revisions are to be made on said plans without first obtaining permission in writing from the site committee to be sure they conform with BLRAA rules and regulations.

Applicant Signature \_\_\_\_\_

### Application Approved By: Majority of Members

- 1.) \_\_\_\_\_ 2.) \_\_\_\_\_ 3.) \_\_\_\_\_  
4.) \_\_\_\_\_ 5.) \_\_\_\_\_ 6.) \_\_\_\_\_

APPLICATION ARE VALID FOR ONE YEAR FROM DATE OF ISSUE

PLEASE SEE REVERSE SIDE

## SET BACKS:

- \*Sheds shall be six (6) feet from the main trailer.
- \*Fireplaces shall have a clearance of ten (10) feet in all directions.
- \*Trailers shall be three (3) feet from lot line (3-3 rule).

## SITE PLAN LAYOUT REQUIREMENTS

- 1.) Draw approximate size and shape of your site ( $1/32" = 1ft.$ )
  - A) Show position of your trailer and distances from trailer to site boundaries on all four sides.
  - B) Sketch in all other existing items on your site: shed, trees, fireplace, etc..
  - C) Add dotted (-----) line for proposed alterations you are requesting.
- 2.) Show adjacent rear and side lots as applicable.
  - A) Sketch in approximate location of trailers, sheds and fireplaces on adjoining lots.
- 3.) Attach plans to application

## SITE OR PLOT PLAN FOR APPLICANT USE

(EXAMPLE ONLY)

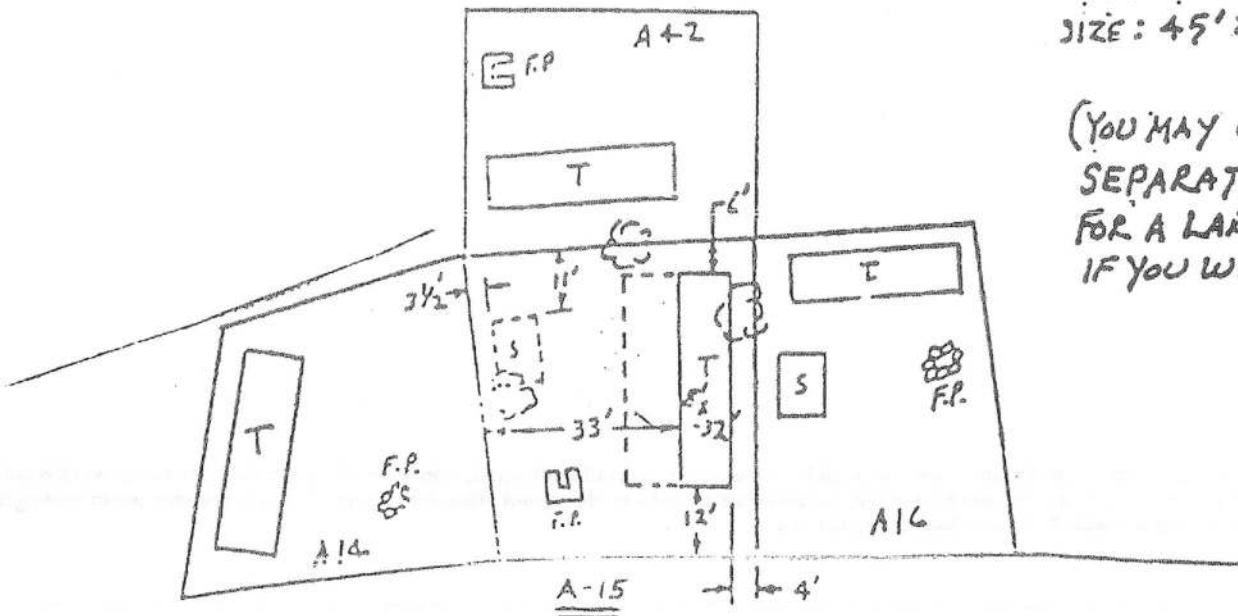

LOT: A-15  
SIZE: 45' x 50'

(YOU MAY USE A SEPARATE SHEET FOR A LARGER SKETCH IF YOU WISH.)